Sep 09,24-8:16am
P:\PA\Monroe Co\Smithfield Twp\Georgiou J\11123.001 Buttermilk Falls Site Inv\Engineering\Drawings\GEOR_Layout_ExFeat_Aerl.dwg

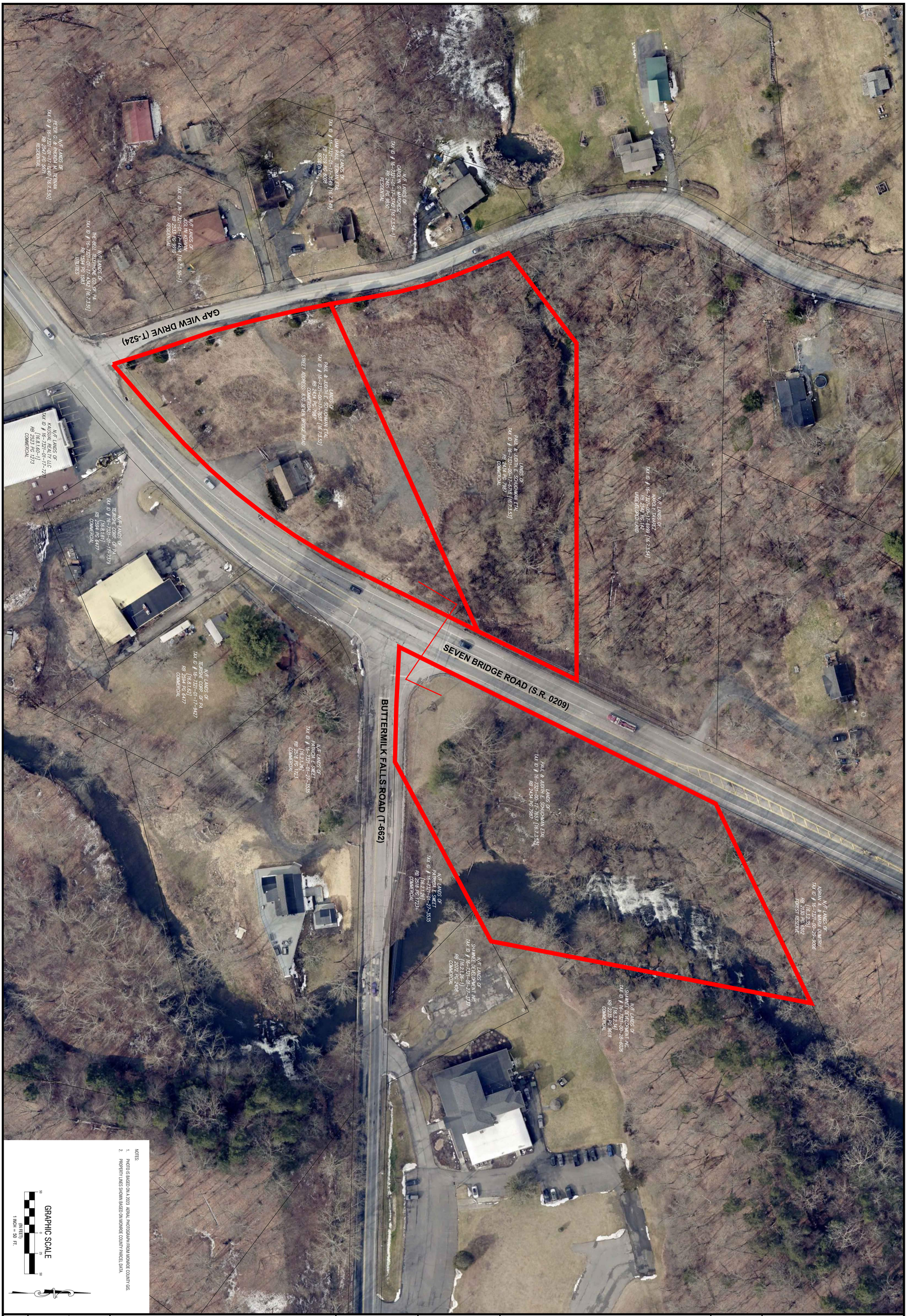

NOTES:
1. PROPERTY IS BASED ON A 2022 AERIAL PHOTOGRAPH FROM MONROE COUNTY GIS.
2. PROPERTY LINES SHOWN BASED ON MONROE COUNTY PARCEL DATA.

GRAPHIC SCALE
(IN FEET)
1 INCH = 50 FT.

C.EX.01	PROJECT MANAGER: NSO	DESIGNED BY:	EXISTING FEATURES PLAN FOR 630 SEVEN BRIDGE ROAD
	DRAWN BY: NLP	CHECKED BY:	CLIENT: DR JOHN GEORGIOU 632 NORTH COURTLAND STREET EAST STROUDSBURG, PA 18301
	DATE: 9-9-2024	CHECKED DATE:	
	SCALE: AS SHOWN	PROJECT NO: 11123.001	
	PROJECT PATH AND NAME:		
	DRAWING PATH AND NAME: GEOR_Layout_ExFeat_Aerl.dwg		SMITHFIELD TOWNSHIP MONROE COUNTY, PA

The Professional's Seal is invalid on any plot that does not contain an impression or red ink seal and an original ink signature.

RKRHESS
A DIVISION OF UTRS
Civil Engineers • Environmental Engineers • Surveyors
112 North Courtland Street, East Stroudsburg, Pa. 18301
Telephone (570) 421-1550, Fax (570) 421-6720
Website: www.rkrhess.com Email: info@rkrhess.com
© 2024 All rights reserved

AUTHORIZED USE: SKETCH

REVISIONS

This drawing is the property of RKR Hess, a division of UTRS, Inc. Any reproduction, use or disclosure of the design or details contained herein is prohibited without the express written authorization of RKR Hess, a division of UTRS, Inc.
Care should be taken when scaling dimensions off of these plans due to printing device limitations.

ALL DOCUMENTS PREPARED BY RKR HESS, A DIVISION OF UTRS, INC. ARE INSTRUMENTS OF SERVICE WITH RESPECT TO THE PROJECT. THEY ARE NOT INTENDED OR REPRESENTED TO BE SUITABLE FOR REUSE BY OWNER OR OTHERS ON EXTENSIONS OF THE PROJECT OR ON ANY OTHER PROJECT. ANY REUSE WITHOUT WRITTEN VERIFICATION OR ADAPTATION BY RKR HESS, A DIVISION OF UTRS, INC. FOR THE SPECIFIC PURPOSE INTENDED IS STRICTLY PROHIBITED AND WILL BE AT THE OWNER'S/USER'S SOLE RISK. RKR HESS, A DIVISION OF UTRS, INC. EXPRESSLY DISCLAIMS ALL LIABILITY FOR SUCH UNAUTHORIZED USE. OWNER/USER SHALL INDEMNIFY AND HOLD HARMLESS RKR HESS, A DIVISION OF UTRS, INC. FROM ALL CLAIMS, LOSSES, AND EXPENSES ARISING OUT OF OR RESULTING THEREFROM.
THESE PLANS ARE FOR APPROVAL PURPOSE ONLY AND MAY NOT BE SUITABLE FOR CONSTRUCTION UNLESS SO NOTED. IF CONSTRUCTION IS UNDERTAKEN FROM PLANS NOT AUTHORIZED FOR CONSTRUCTION, THE OWNER DOES SO AT THEIR OWN RISK AND MAY EXPERIENCE PROBLEMS AND ADDITIONAL COSTS FOR COMPLETION OF THE PROJECT.