

NOTE: WETLANDS WERE DELINEATED BY C&H ENVIRONMENTAL.

NOTE: "Not Waters of the United States" may be "Waters of the Commonwealth."

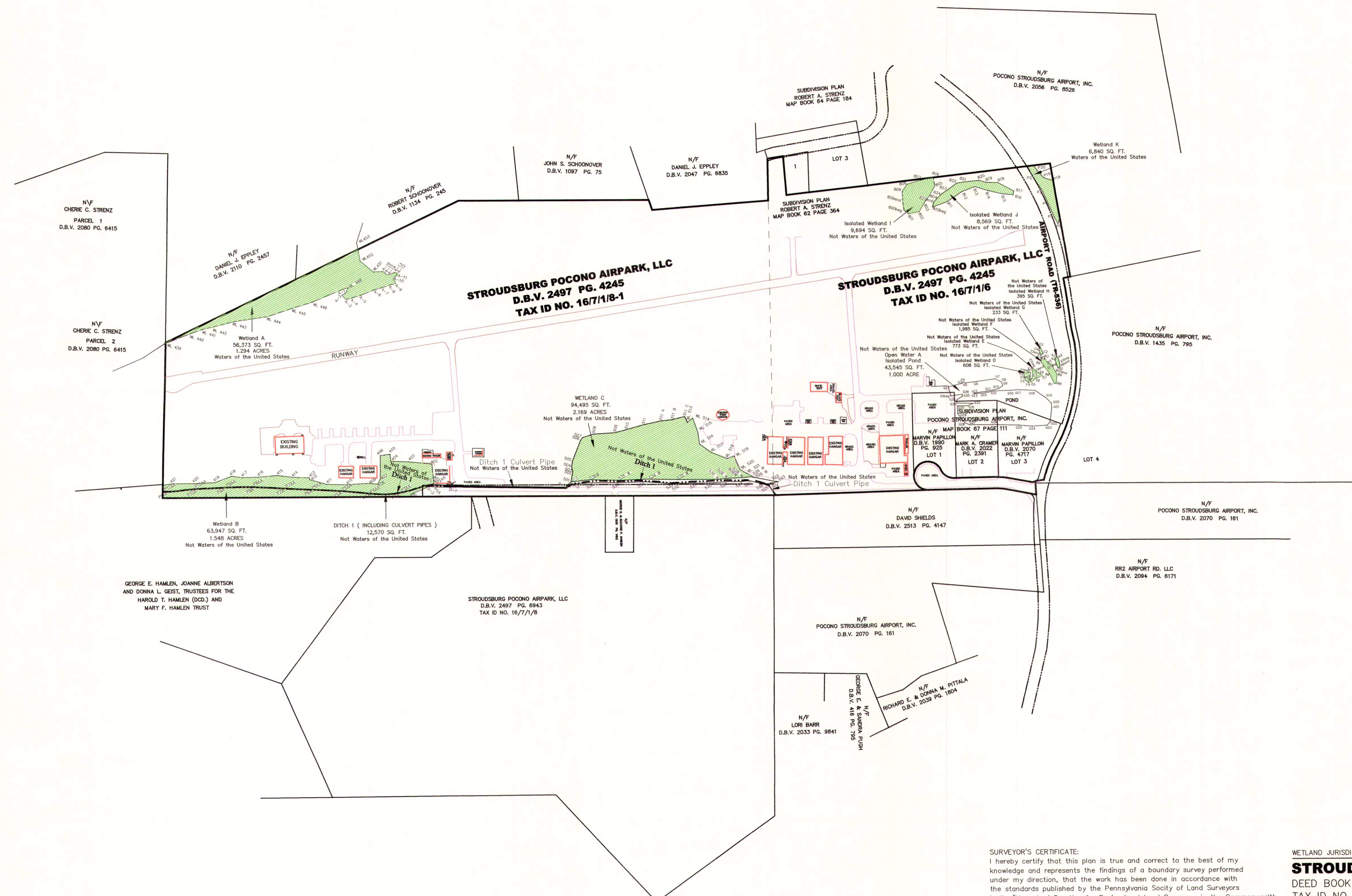
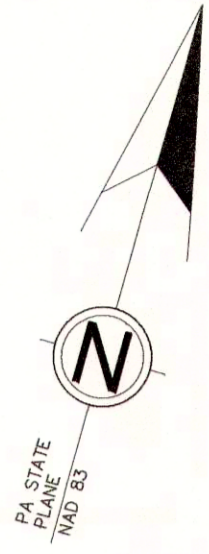

GEORGE E. HAMLEN, JOANNE ALBERTSON AND DONNA L. GEST, TRUSTEES FOR THE HAROLD T. HAMLEN (DCD.) AND MARY F. HAMLEN TRUST

STROUDSBURG POCONO AIRPARK, LLC
D.B.V. 2497 PG. 6943
TAX ID NO. 16/7/1/6

C&H ENVIRONMENTAL
STROUDSBURG-POCONO AIRPARK WETLAND DELINEATION
C&H ENVIRONMENTAL, INC.
333 WEST STIGER STREET, PO BOX 488
HACKETTSTOWN, NEW JERSEY 07840
908-824-4953 (O) 908-824-5075 (F)
dsmith@ch2m.com

SURVEYOR'S CERTIFICATE:
I hereby certify that this plan is true and correct to the best of my knowledge and represents the findings of a boundary survey performed under my direction, that the work has been done in accordance with the standards published by the Pennsylvania Society of Land Surveyors in its "Manual of Practice for Professional Land Surveyors in the Commonwealth of Pennsylvania," July 10, 1998, as its most current successor document. My error of closure is no greater than 1 foot per 10,000 feet.

Frank J. Smith Jr.
Date: 7/29/20

Frank J. Smith Jr.
Professional Land Surveyor
License No. 108848
Pennsylvania

WETLAND JURISDICTIONAL DETERMINATION PLAN
STROUDSBURG POCONO AIRPARK, LLC
DEED BOOK VOLUME 2497 PAGE 4245
TAX ID NO. 16/7/1/8-1
TAX ID NO. 16/7/1/6

SMITHFIELD TOWNSHIP, MONROE COUNTY, PENNA.
MAY 13, 2020 SCALE 1"=200'

FRANK J. SMITH JR., INC. - PROFESSIONAL LAND SURVEYORS
P.O. BOX 543 - MARSHALLS CREEK, PA. 18335
PHONE: (570) 223-8022

REVISED: 6-17-20 (REVISED WETLAND FLAGS & LINES AND MISCELLANEOUS TEXT)
REVISED: 6-19-20 (REVISED DITCH LINES)
REVISED: 6-22-20 (REVISED CULVERT PIPE LABEL)
REVISED: 7-02-20 (ADDED ACREAGE)
REVISED: 7-29-20 (REVISED)