

TOTAL MILES
 Township Road System 54.03*
 State Highway System 18.57
 Total 72.60
 * Includes ACT 32 Turnback Mileage of 8.87

LEGEND

- LIMITED ACCESS HIGHWAY
- STATE ROUTE AND NUMBER
- STATE MAINTAINED BRIDGE ON TOWNSHIP ROAD
- TOWNSHIP ROAD, NUMBER AND SEGMENT LENGTH IN MILES
- - - IMPASSABLE TOWNSHIP ROAD
- TURNBACK TOWNSHIP ROAD
- OTHER ROAD
- RAILROAD (IN SERVICE)
- RAILROAD ABANDONED (TRACK RETAINED)
- - - STATE BOUNDARY
- - - COUNTY BOUNDARY
- - - TOWNSHIP BOUNDARY
- CITY OR BOROUGH BOUNDARY
- MUNICIPAL BUILDING
- 2/0 SPLIT MILEAGE BETWEEN MUNICIPALITIES

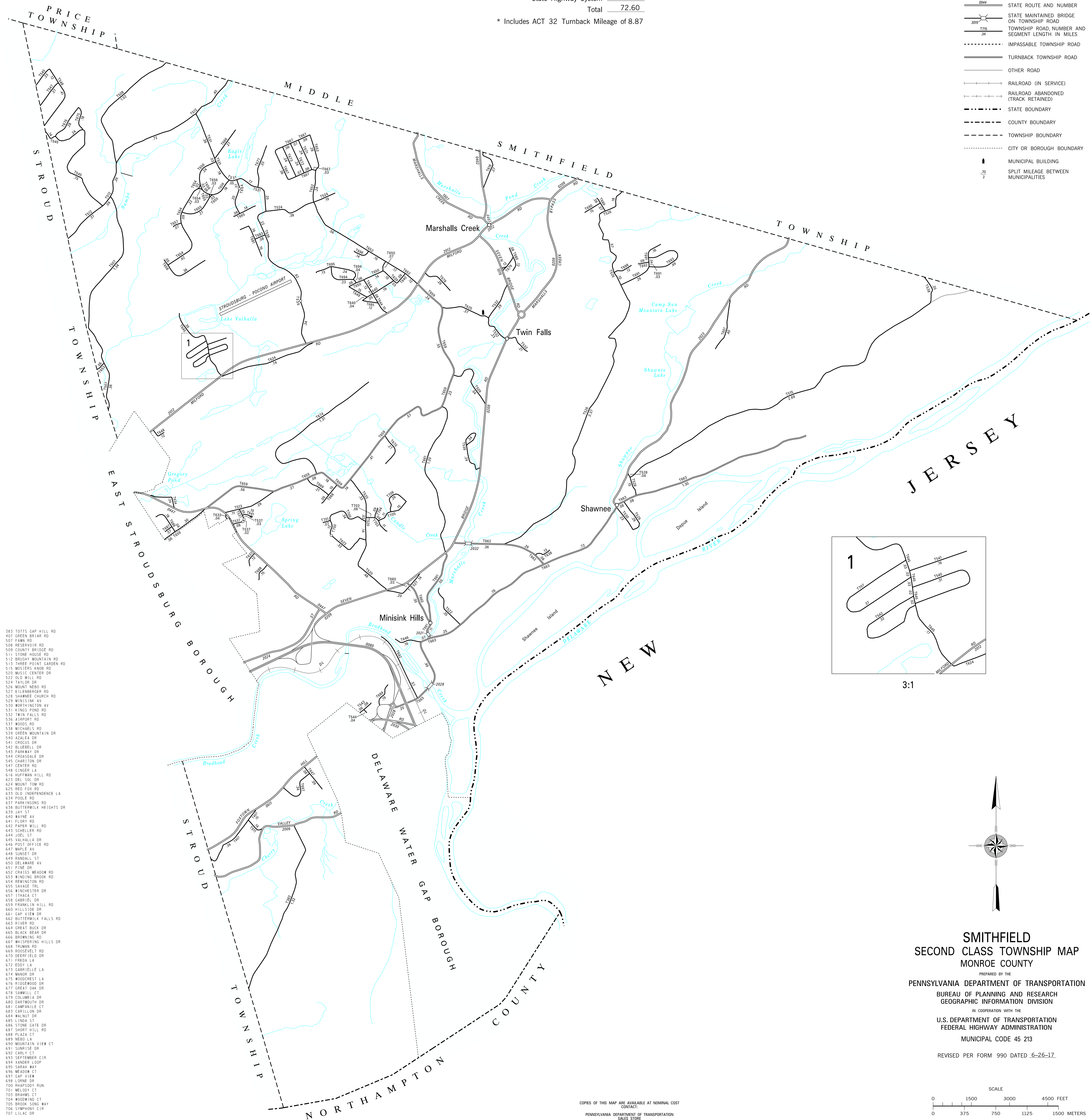

- 383 TOTTS GAP HILL RD
- 407 GREEN BRIAR RD
- 507 FARM RD
- 508 RESERVOIR RD
- 509 COUNTY BRIDGE RD
- 511 STONE HOUSE RD
- 512 BRUSHY MOUNTAIN RD
- 513 THREE POINT GARDEN RD
- 515 MOSIERS KNOB RD
- 520 MUSIC CENTER DR
- 522 OLD MILL RD
- 524 TAYLOR DR
- 526 MOUNT NEBO RD
- 527 EILENBERGER RD
- 528 SHAWNEE CHURCH RD
- 529 MINISINK AV
- 530 WORTHINGTON AV
- 531 KINGS POND RD
- 532 TWIN FALLS RD
- 536 AIRPORT RD
- 537 WOODS RD
- 538 MICHAELS RD
- 539 GREEN MOUNTAIN DR
- 540 AZALEA DR
- 541 CROCUS DR
- 542 BLUEBELL DR
- 543 PARKWAY DR
- 544 CROSSDALE DR
- 545 CHARITON DR
- 547 CENTER RD
- 548 GINGER LA
- 616 HUFFMAN HILL RD
- 623 DEL SOL DR
- 624 MOUNT TOM RD
- 625 RED FOX RD
- 633 OLD INDEPENDENCE LA
- 634 POOLE RD
- 637 PARKINSONS RD
- 638 BUTTERWILK HEIGHTS DR
- 639 241 ST
- 640 WAYNE AV
- 641 FLORY RD
- 642 PARKER MILL RD
- 643 SCHELLER RD
- 644 JOEL ST
- 645 VALHALLA DR
- 646 POST OFFICE RD
- 647 MAPLE AV
- 648 SUNSET DR
- 649 RANDALL ST
- 650 DELAWARE AV
- 651 PINE DR
- 652 CRAIGS MEADOW RD
- 653 WINDING BROOK RD
- 654 REMINGTON RD
- 655 SAVAGE TRL
- 656 WINCHESTER DR
- 657 THACA CT
- 658 GABRIEL DR
- 659 FRANKLIN HILL RD
- 660 HILLSIDE DR
- 661 GAP VIEW DR
- 662 BUTTERWILK FALLS RD
- 663 RIVER RD
- 664 GREAT BUCK DR
- 665 BLACK BEAR DR
- 666 BROWNING RD
- 667 WHISPERING HILLS DR
- 668 TRUMAN RD
- 669 ROOSEVELT RD
- 670 DEERFIELD DR
- 671 FREDA LA
- 672 EDDY LA
- 673 GABRIELLE LA
- 674 MANOR DR
- 675 WOODCREST LA
- 676 RIDGEWOOD DR
- 677 GREAT OAK DR
- 678 SAKMILL CT
- 679 COLUMBIA DR
- 680 DARTMOUTH DR
- 681 CAMPANILE CT
- 682 CARILLON DR
- 684 WALNUT DR
- 685 LINDA ST
- 686 STONE GATE DR
- 687 SHORT HILL RD
- 688 PLAZA CT
- 689 NERO LA
- 690 MOUNTAIN VIEW CT
- 691 SUNRISE DR
- 692 CARLY CT
- 693 SEPTEMBER CIR
- 694 WANDER LOOP
- 695 SARAH WAY
- 696 MEADOW CT
- 697 GAP VIEW
- 698 LORNE DR
- 700 SHAPPODY RUN
- 701 MELODY CT
- 703 BRANNS CT
- 704 WOODKIND CT
- 705 BROOK SONG WAY
- 706 SYMPHONY CIR
- 707 LILAC DR

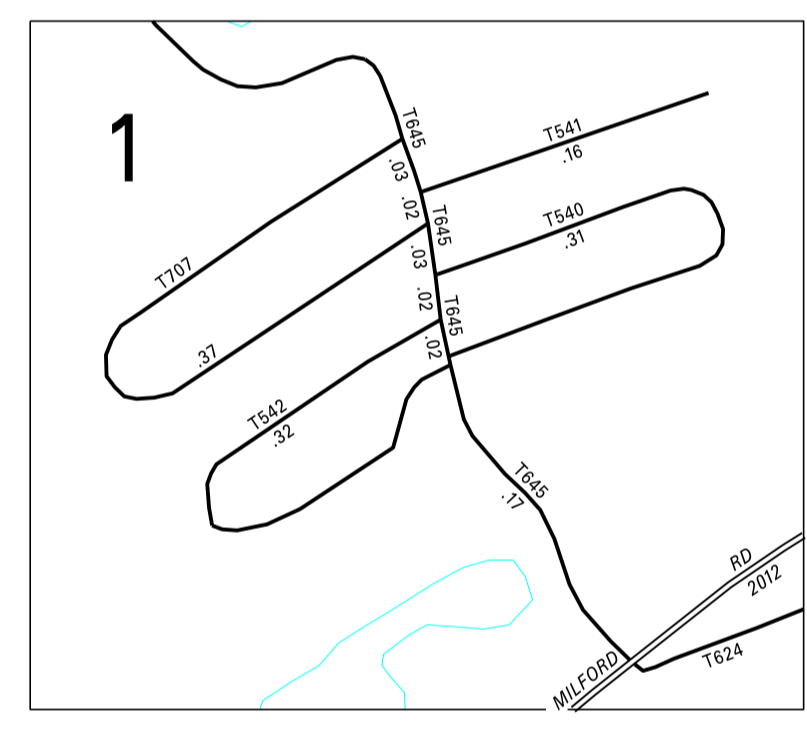

3:1

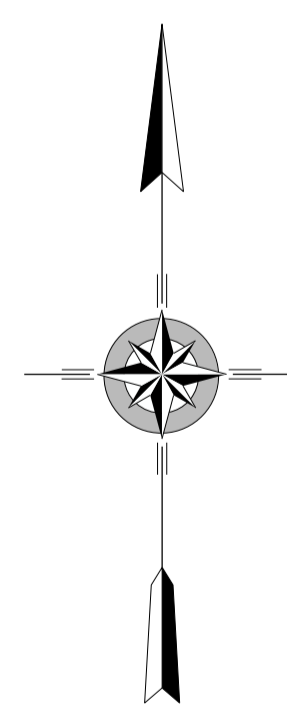

SMITHFIELD
 SECOND CLASS TOWNSHIP MAP
 MONROE COUNTY

PREPARED BY THE
 PENNSYLVANIA DEPARTMENT OF TRANSPORTATION
 BUREAU OF PLANNING AND RESEARCH
 GEOGRAPHIC INFORMATION DIVISION
 IN COOPERATION WITH THE
 U.S. DEPARTMENT OF TRANSPORTATION
 FEDERAL HIGHWAY ADMINISTRATION
 MUNICIPAL CODE 45 213

REVISED PER FORM 990 DATED 6-26-17

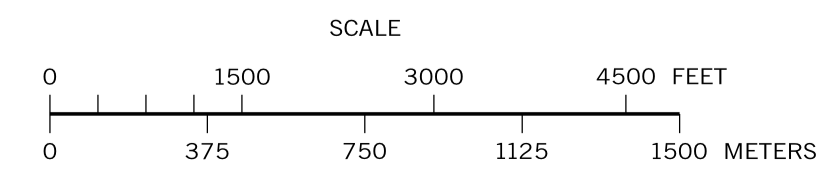

COPIES OF THIS MAP ARE AVAILABLE AT NOMINAL COST
 CONTACT:
 PENNSYLVANIA DEPARTMENT OF TRANSPORTATION
 SALES STORE
 P.O. BOX 3066
 HARRISBURG, PENNSYLVANIA 17105-3451
 TELEPHONE: 717/797-6746